

CAD FILE NAME:
D:\PRAKASH\2007\
KODAIKANAL-2 (SYS-6)

ORIGINAL SIZE:-
A1

SCALE:-
1:400 (1CM = 4M)

DRAWING NO.
ATM/800/2007

REV.
0

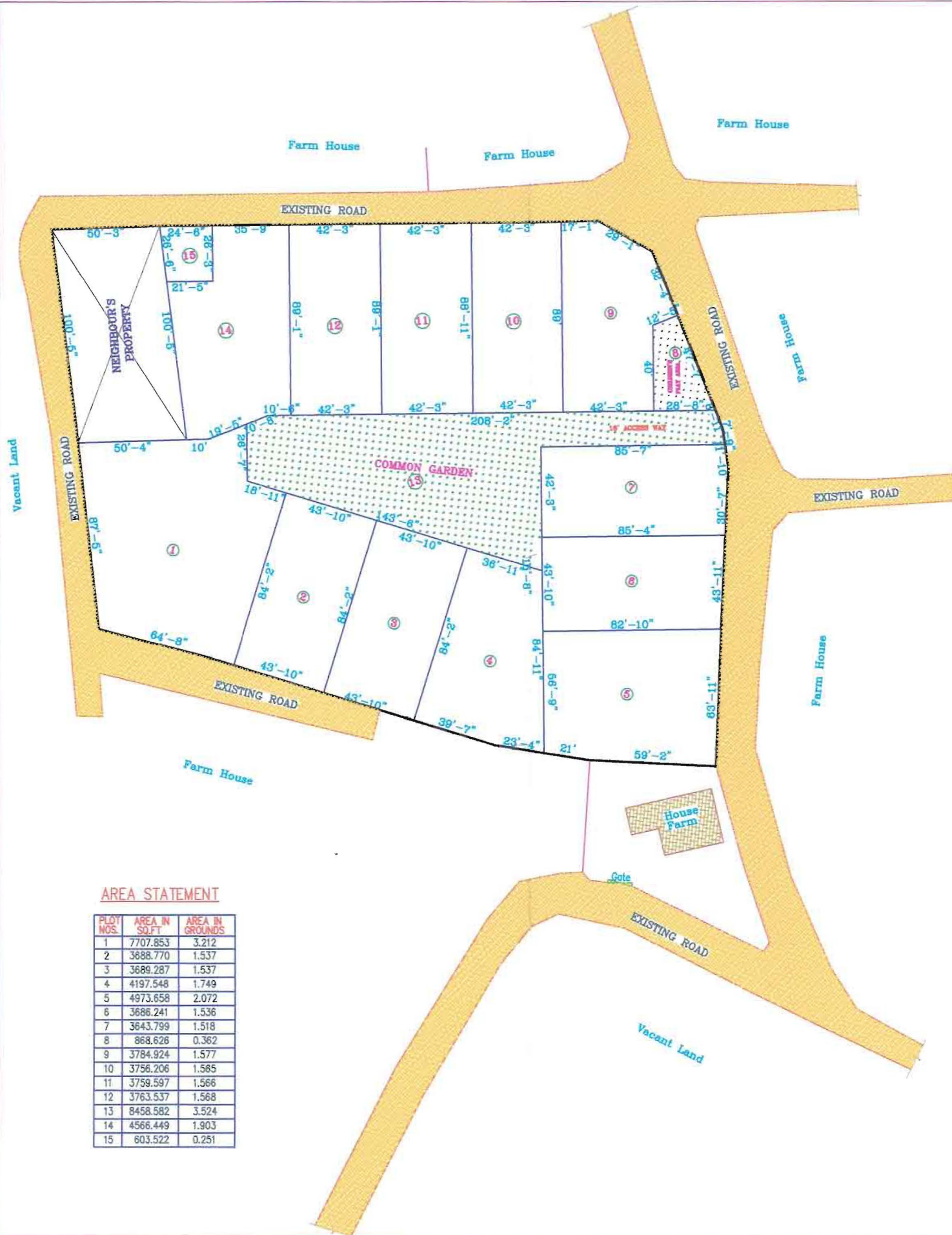

AREA STATEMENT

PLOT NOS.	AREA IN SQ.FT	AREA IN GROUND
1	7707.853	3.212
2	3688.770	1.537
3	3689.287	1.537
4	4197.548	1.749
5	4973.658	2.072
6	3686.241	1.536
7	3643.799	1.518
8	868.626	0.362
9	3784.924	1.577
10	3756.206	1.565
11	3759.597	1.566
12	3763.537	1.568
13	8458.582	3.524
14	4566.449	1.903
15	603.522	0.251

REFERENCE DRAWINGS

B	A	DATE	SURVEYED	DRAWN	CHKD	APPR.
0	27-08-2007	JAI	M.G	S.P		

REVISION

NOTES :-

1. All dimensions are in metres.
2. Surveyed On August 2007.
3. BM:10.000 Marked on Culvert Top Level.
4. Contour interval 0.50 m.

TITLE :-

**LAYOUT MAP OF
PROPOSED HOUSING DEVELOPMENT
AT SAMYUKTHA FOUNDATIONS,
VILPATTI VILLAGE,
KODAIKANAL TOWN.**

SURVEYED BY:
APEX TOPOMAPPERS PVT. LTD.
TOPOMAPPING AND ENGINEERING SURVEYING



Regd.Off: A-33, 8th STREET,
Anna Nagar (East)
Chennai: 600 102.
Tel : 26210182
Telefax : 26203993
E-mail : apex@topomappers@rediffmail.com